ACCEPTED

MEDICAL SCHOOL

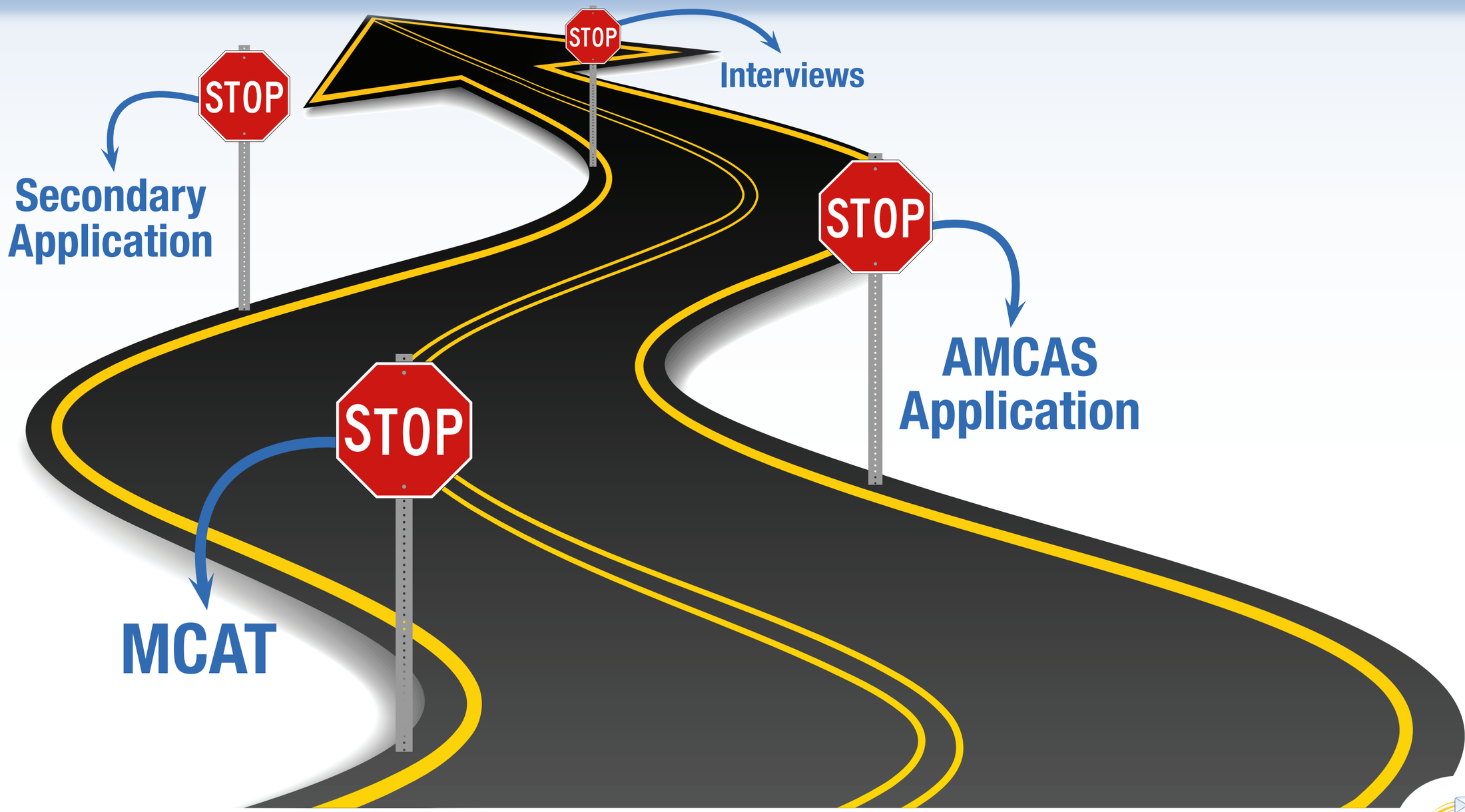

Applying to Medical School with AMCAS®

The American Medical College Application Service® (AMCAS®) is the AAMC's centralized medical school application processing service. Most U.S. medical schools use AMCAS as the primary application method for their first-year entering classes.

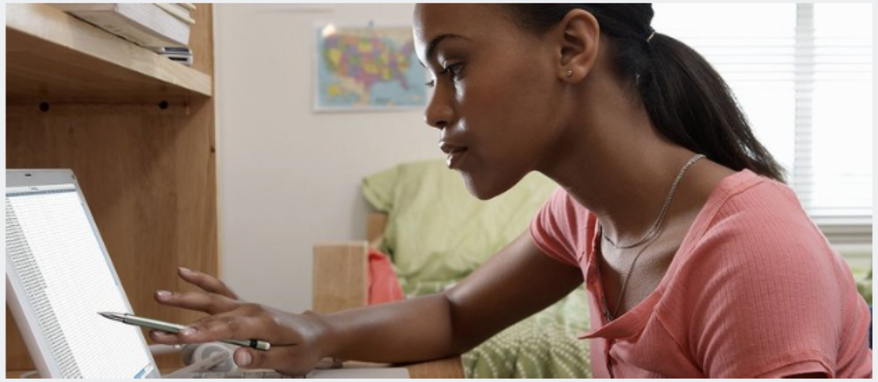

American Medical College Application Service® (AMCAS®)

The American Medical College Application Service® (AMCAS®) is the AAMC's centralized medical school application processing service.

Learn More »

How to Apply to Medical School with AMCAS®

These pages outline the sections of the AMCAS® application. Full details can be found in the 2016 AMCAS® Instruction Manual. Visit the FAQ page for answers to your questions.

Learn More »

2016 AMCAS® Sign In »

This application is for those applying to the 2016 entering class.

As of November 11, 2015 at 8:41AM AMCAS is:

- Marking as "Received" transcripts delivered on **11/10/15**
- Processing applications that reached "Ready For Review" status on **11/9/15**

Contact AMCAS®

Monday-Friday, 9 a.m.-7 p.m. ET
Closed Wednesday, 3-5 p.m. ET

amcas@aamc.org

202-828-0600

Connect with AMCAS

AMCASinfo

@amcasinfo

2016 AMCAS Instruction Manual

Outline of the current AMCAS application process, policies, and procedures.

Download »

ACCEPTED

Give Yourself the Gift of a Professional Mentor

$100 off any non-rush medical school admissions order.

Minimum order $1000. Ends Dec. 23, 2015. Coupon code **MED2017100**.

> Alicia was a excellent editor; she was able to bring my personal statement to the next level. She was very kind, encouraging, and I would recommend her to family members and close friends for help with their personal statements.

ACCEPTED

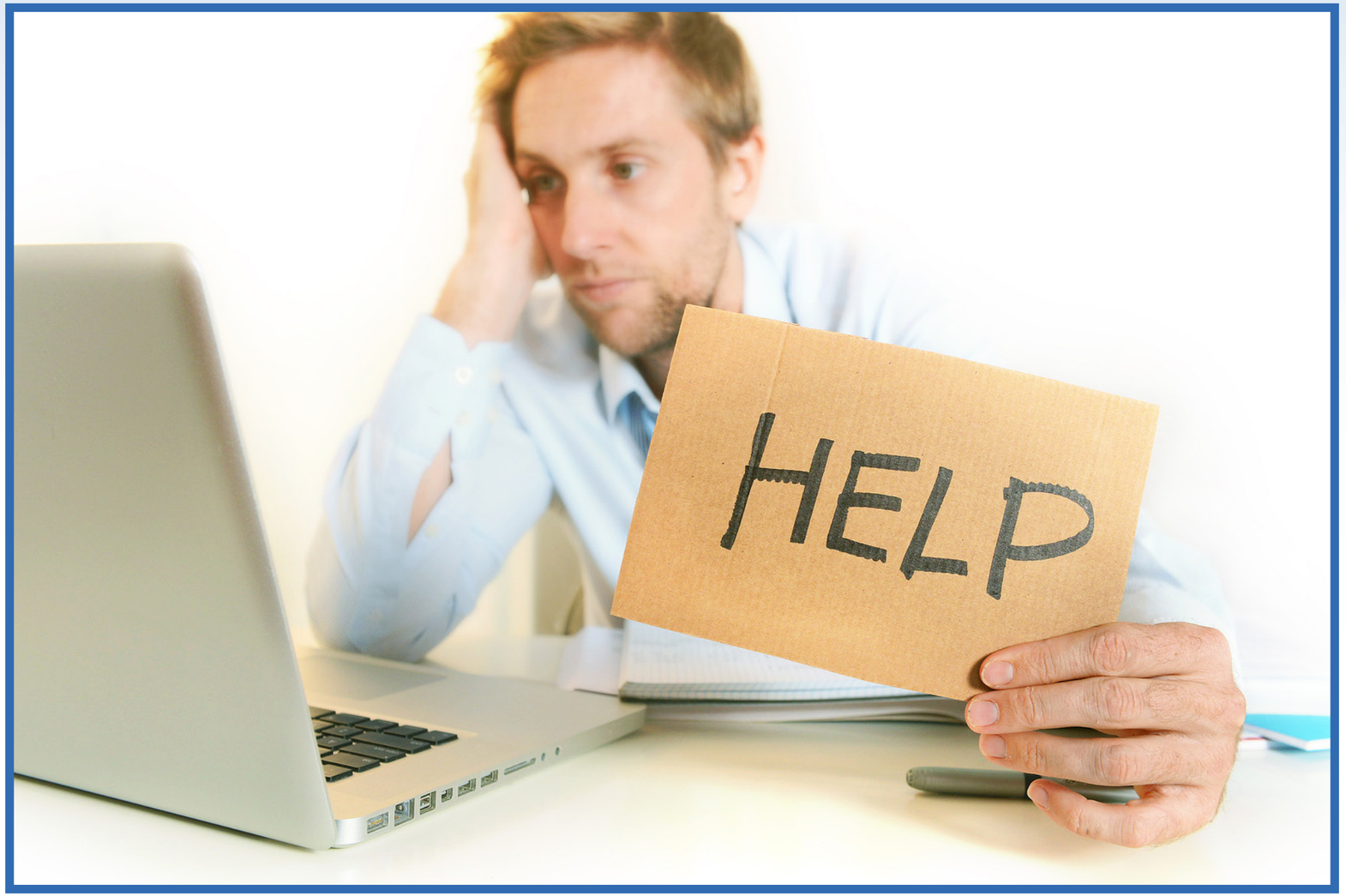
HELP

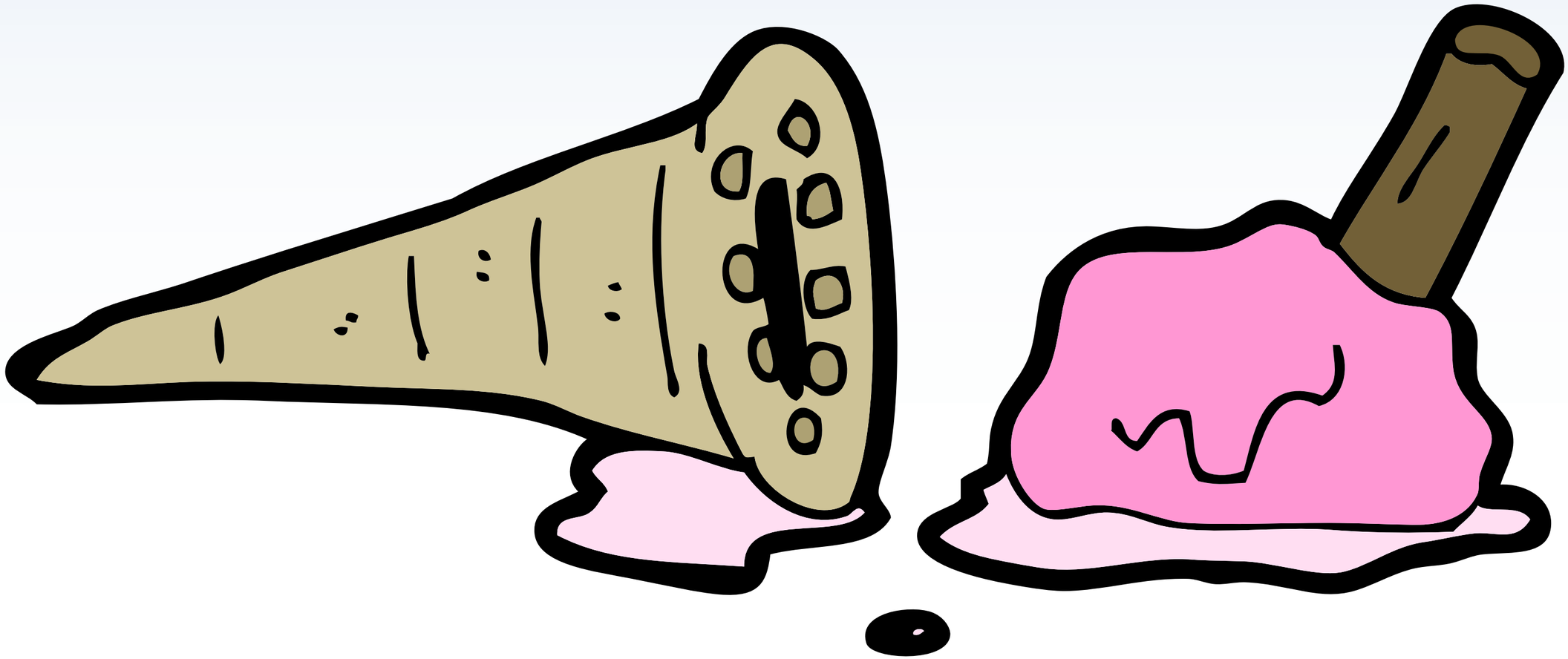

DAILY NEWS
EXTRA!
EXTRA!

ACCEPTED

Give Yourself the Gift of a Professional Mentor

$100 off any non-rush medical school admissions order.

Minimum order $1000. Ends Dec. 23, 2015. Coupon code **MED2017100**.

> I wanted to share my exciting news! I will be attending the University of Washington School of Medicine! I received an email from the dean of admission stating that I am awarded [a hefty scholarship]. I'm feeling blessed and excited right now :) I want to thank you for your support... This was such a challenging process for me, but your patience and editing knowledge allowed me to express my passion for medicine.

ACCEPTED

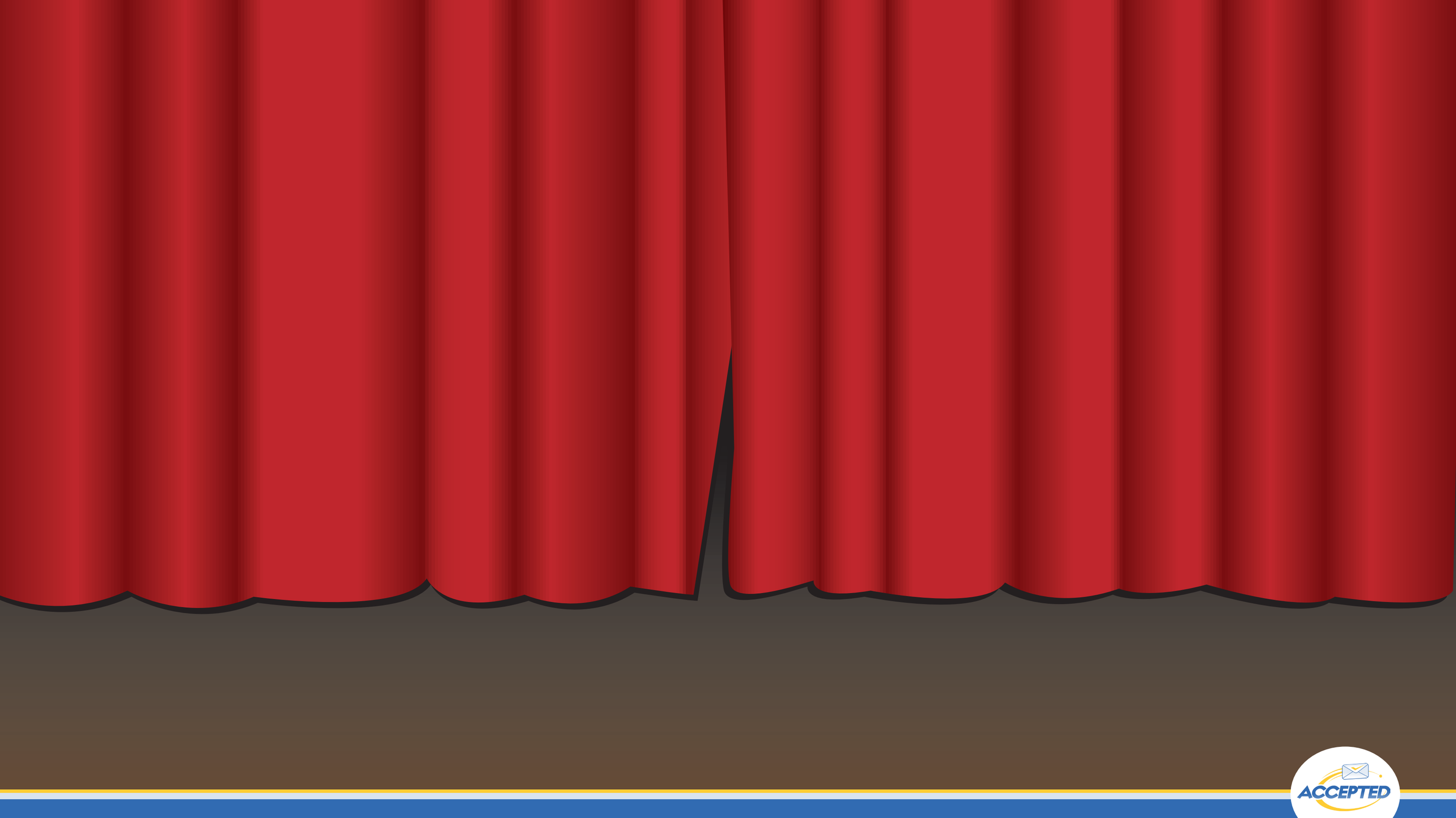
ACCEPTED